

See sheet 7 for Reinstatement Report, Reference and Permanent Marks Tables.

*Branded peg placed at all new corners, unless otherwise stated.*

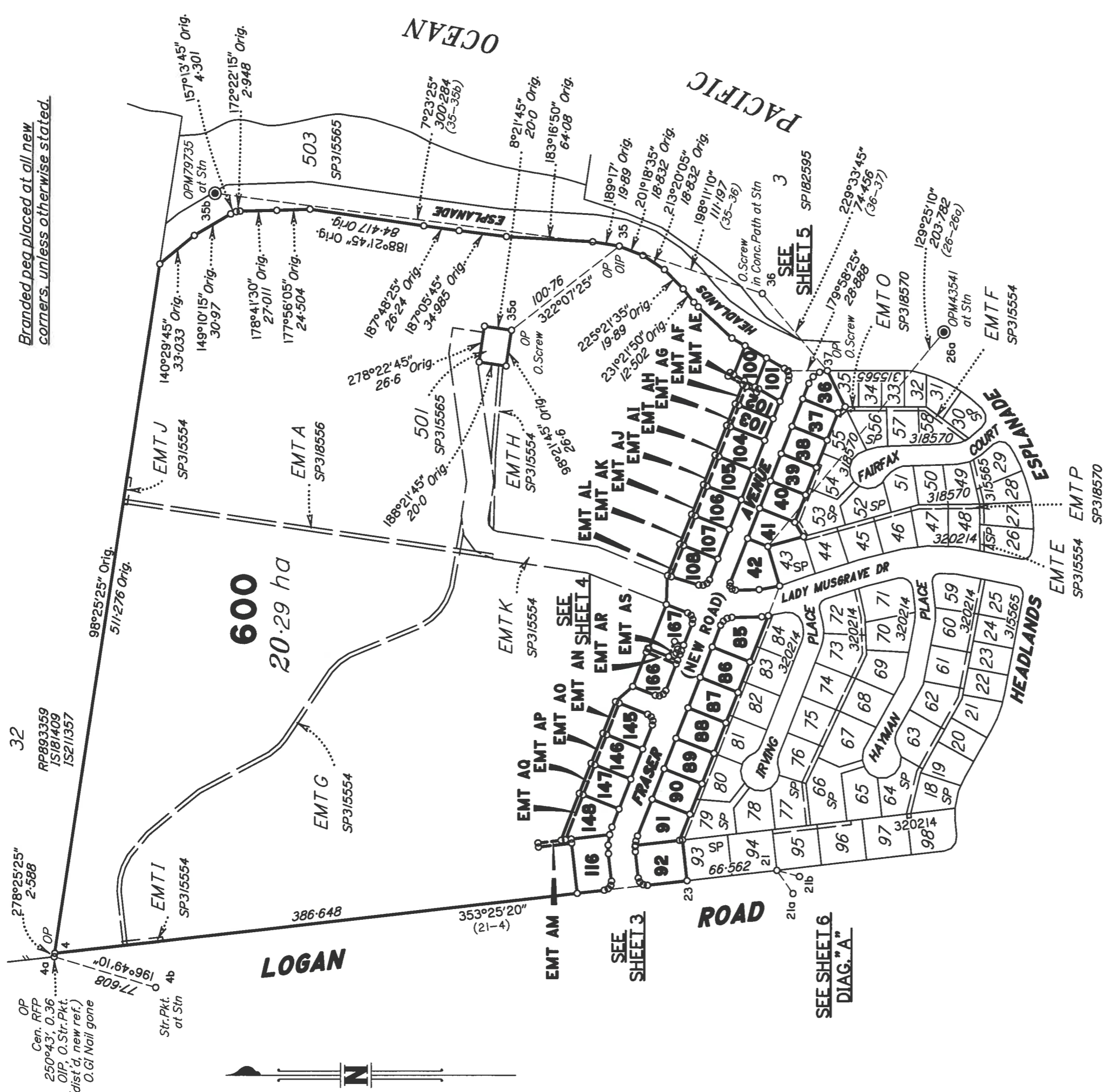

**Area of New Road ... 8979 m<sup>2</sup>**

- (29b-29-5-5a-5b-11-9-14-13a-13b-12-41
- 42a-42b-44-44a-45a-45-46a-46b-47-50
- 53a-53b-55a-55b-37a-37-76a-77a-77b-79
- 78-33-33a-30a-30b-31-32-27-28-29a-29b)

*Original information compiled from SP318570 in the Department of Resources.*

Scale 1:3000 - Lengths are in metres.



0 50 100 150 200 250 300 350 400 150 mm State copyright reserved.

**Plan of Lots 36-42, 85-92, 100-108, 116, 145-148, 166, 167 & 600 and Easements AF-AL in Lots 102-108 respectively, Easements AN-AQ in Lots 145-148 respectively, Easements AR & AS in Lots 166 & 167 respectively and Easements AE & AM in Lot 600**

Scale: 1:3000

Format: STANDARD

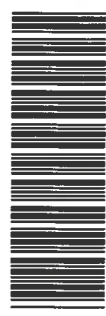

SP324099

LOCAL CANCELLING Lot 600 on SP320214 LOCALITY: INNES PARK  
GOVERNMENT: BUNDABERG R.C.

Meridian: MGA Zone 56 (vide SP315565) Survey Records: No

SOMMERFELD JENSEN CAMPBELL PTY LTD ACN 109 094 699 (trading as InSiteSJC) hereby certify that the land comprised in this plan was surveyed by the corporation, by Joseph Simon SORBELLO, registered surveyor, for whose work the corporation accepts responsibility, under the supervision of Andrew John JENSEN, cadastral surveyor, and that the plan is accurate, that the said survey was performed in accordance with the Survey and Mapping Infrastructure Act 2003 and Surveyors Act 2003 and associated Regulations and Standards and that the said survey was completed on

..... Cadastral Surveyor/Partner

Date .....

4. Lodged by

(Dealing No.)

(Include address, phone number, email, reference, and Lodger Code)

Existing		Created	
Title Reference	Description	New Lots	Road
	Lot 600 on SP320214		New Rd
			Secondary Interests
			EMTs AE-AS

**MORTGAGE ALLOCATIONS**

Mortgage	Lots Fully Encumbered	Lots Partially Encumbered
717824041	36-42, 85-92, 100-108, 116, 145-148, 166, 167 & 600	

**ENCUMBRANCE EASEMENT ALLOCATIONS**

Easement	Lots to be Encumbered
719841705 (EMT G on SP315554)	600
719841705 (EMT H on SP315554)	600
719841709 (EMT I on SP315554)	600
719841709 (EMT J on SP315554)	600
719841724 (EMT K on SP315554)	600
720222981 (EMT A on SP318556)	600

• Easement K on SP315554 (719841724) is partially absorbed by new road.

**2. Orig Grant Allocation :**

36-42, 85-92, 100-108, 116, 145-148, 166, 167 & 600	POR 22
Lots	Orig

**3. References :**

Dept File :  
Local Govt :  
Surveyor : ML19-002-S01

**5. Passed & Endorsed :**

By : InsitesJC  
Date :  
Signed :  
Designation : Liaison Officer

**6. Building Format Plans only.**

I certify that :

- \* As far as it is practical to determine, no part of the building shown on this plan encroaches onto adjoining lots or roads.
- \* Part of the building shown on this plan encroaches onto adjoining \* lots and road

Coastal Surveyor/Director \* Date  
\* delete words not required

**7. Lodgement Fees :**

Survey Deposit	\$
Lodgement	\$
.....New Titles	\$
Photocopy	\$
Postage	\$
TOTAL	\$

8. Insert Plan Number

**SP324099**

Scale 1:500 - Lengths are in metres.

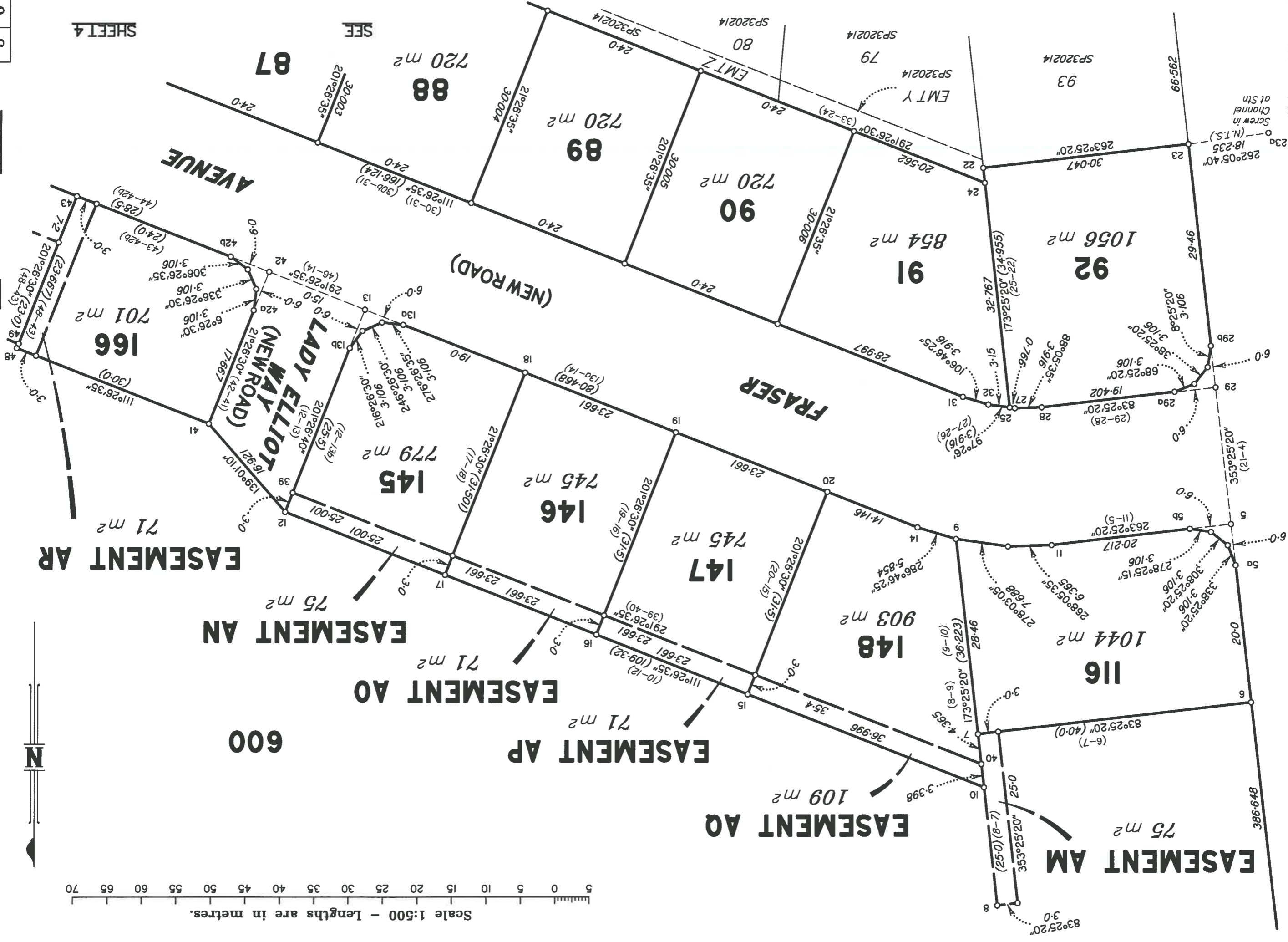

0 50mm 100mm 150mm

State copyright reserved.

Insert Plan Number  
SP324099



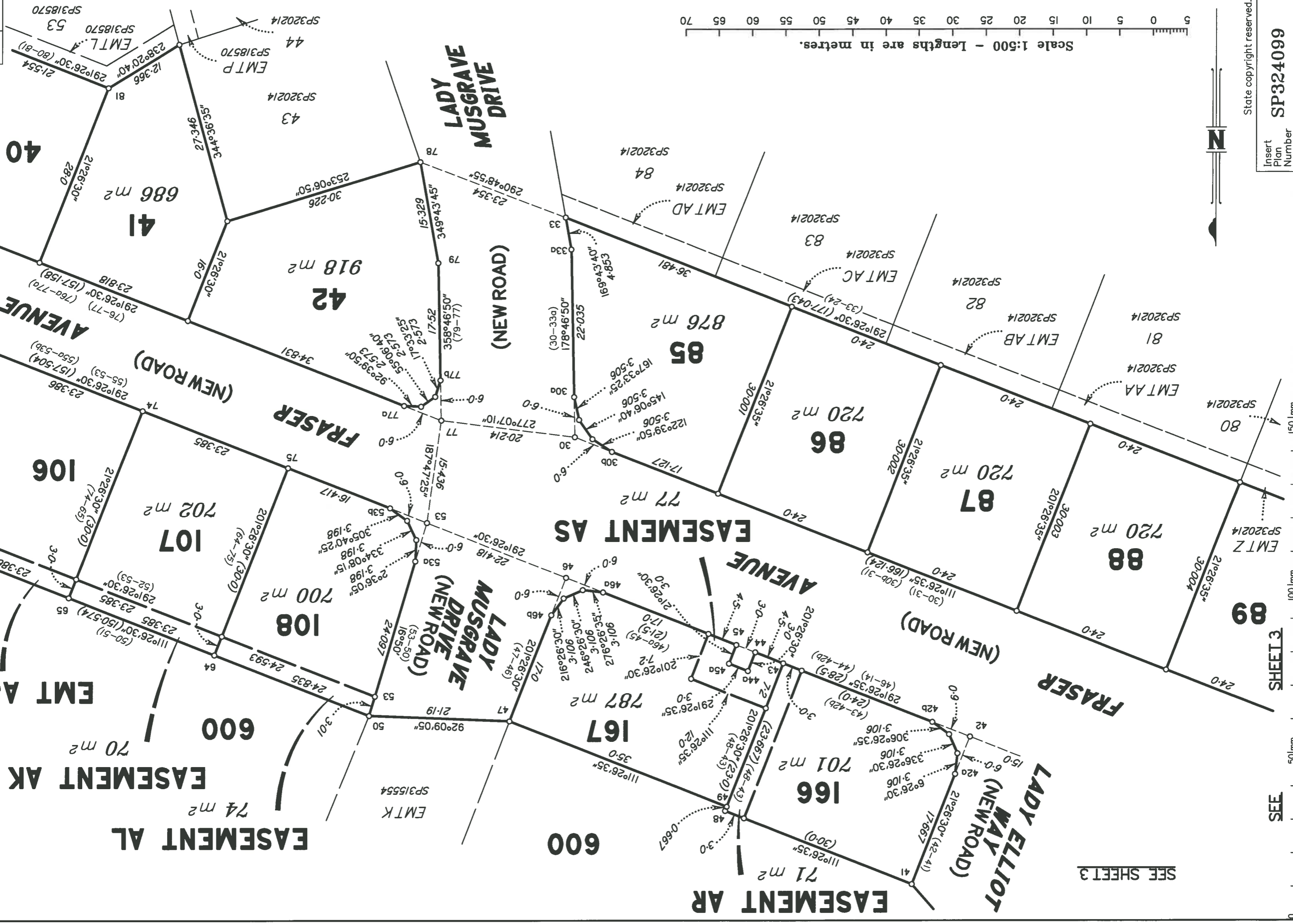

Scale 1:500 - Lengths are in metres.



State copyright reserved.

Insert Plan Number  
SP324099

SHEET 3

SEE SHEET 3

SEE SHEET 3

EASEMENT AL  
74 m<sup>2</sup>  
EASEMENT AK  
70 m<sup>2</sup>  
EASEMENT AR  
600

600

600

106

107

108

AVENUE  
(NEW ROAD)

FRASER  
(NEW ROAD)

LADY MUSGRAVE DRIVE  
(NEW ROAD)

(NEW ROAD)

LADY ELLIOT WAY  
(NEW ROAD)

FRASER  
(NEW ROAD)

EASEMENT AS

EASEMENT AR

40

41

42

85

86

87

88

89

167

166

EMTP  
SP318570  
EMTL  
SP318570  
EMTAD  
SP320214  
EMTAC  
SP320214  
EMTAB  
SP320214  
EMTZ  
SP320214

EMTAD  
SP320214  
EMTAC  
SP320214  
EMTAB  
SP320214  
EMTZ  
SP320214

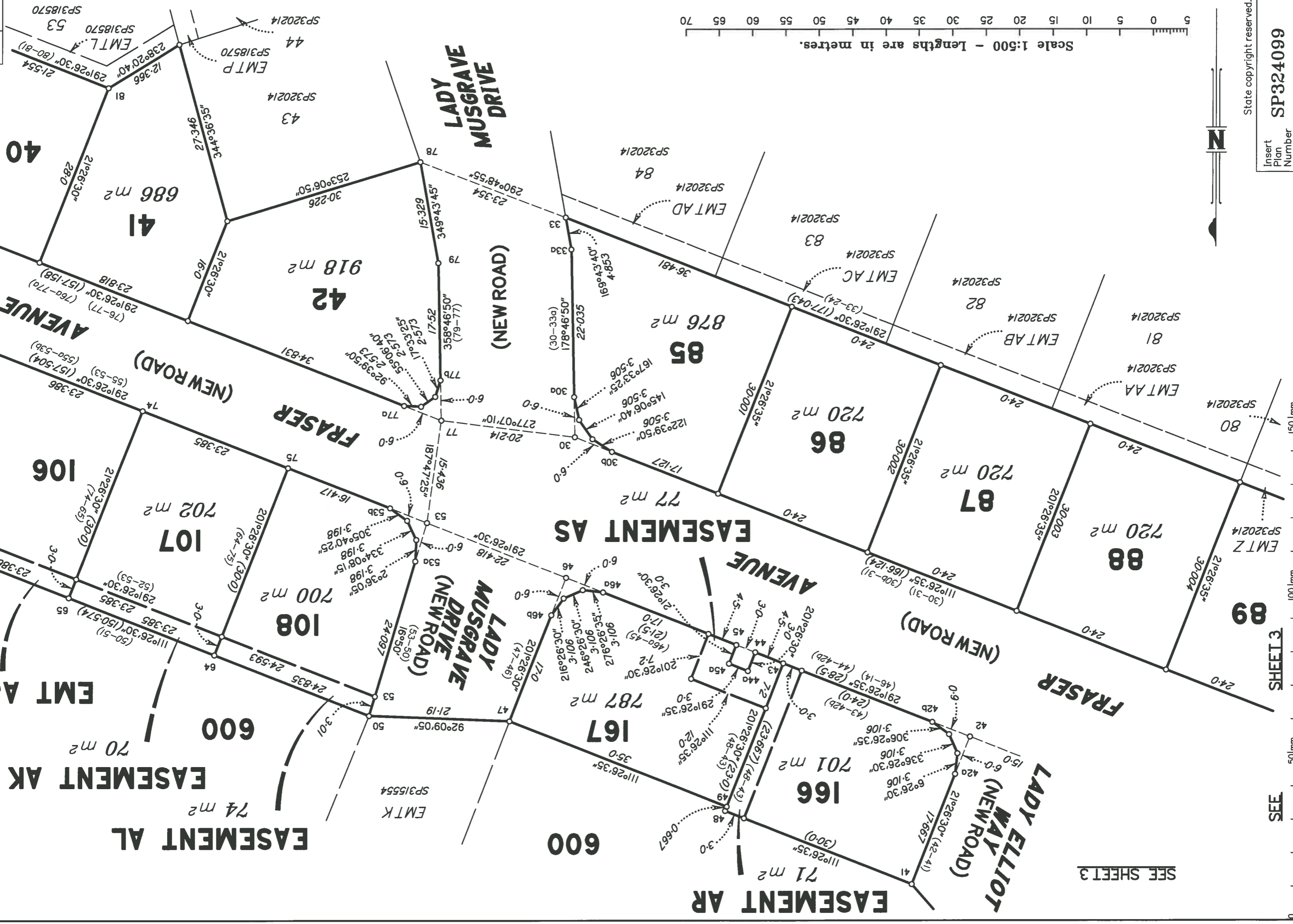

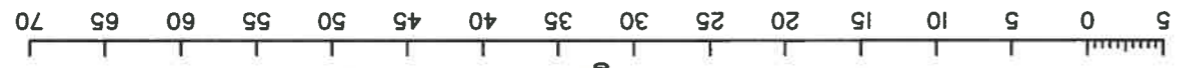

Scale 1:500 - Lengths are in metres.

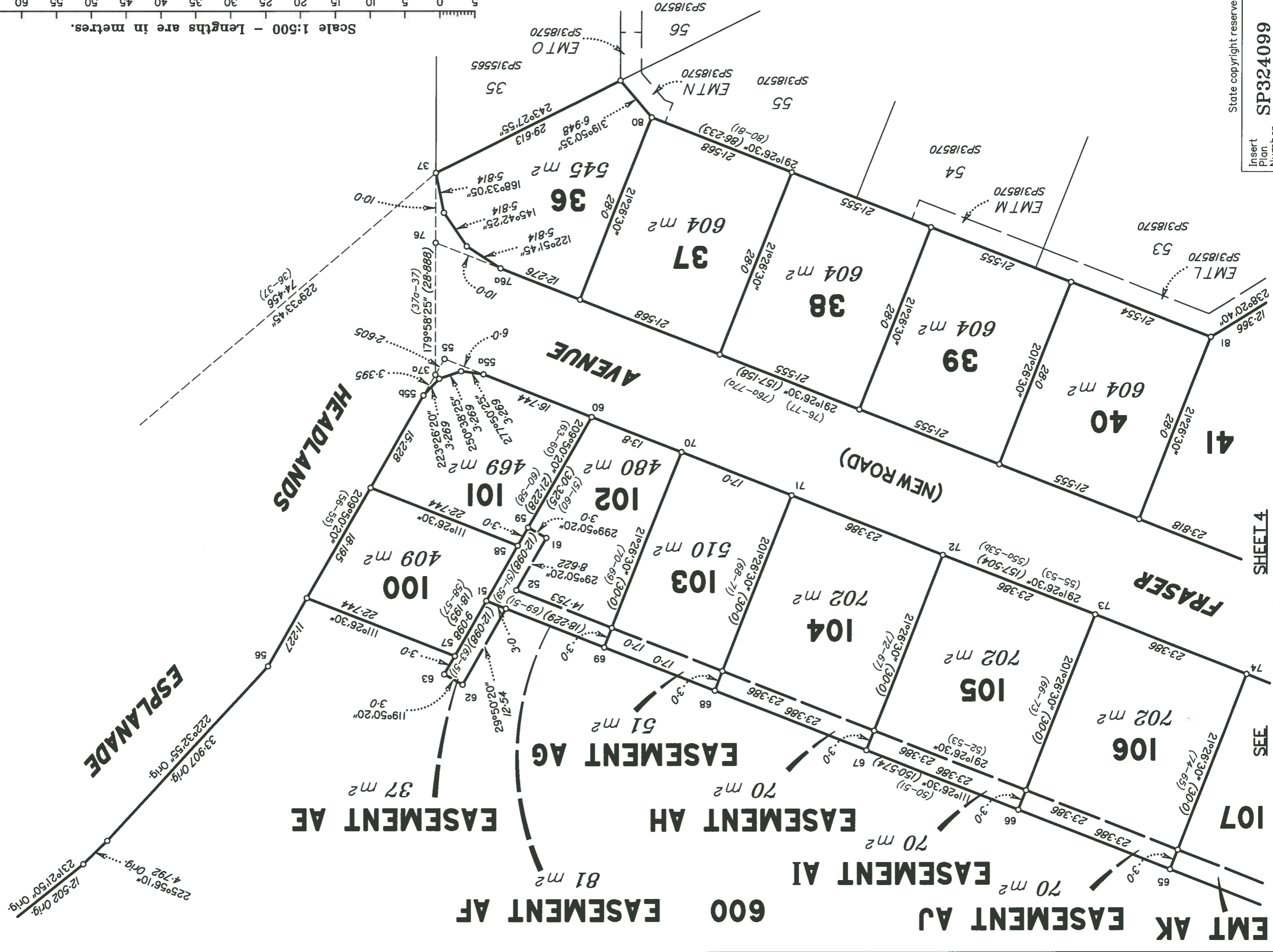

State copyright reserved.

SP324099  
Insert Plan Number

SHEET 4

SEE

**DIAGRAM "A"**  
1:500

